

# VILLAGE OF MANTENO ORGANIZATION CHART

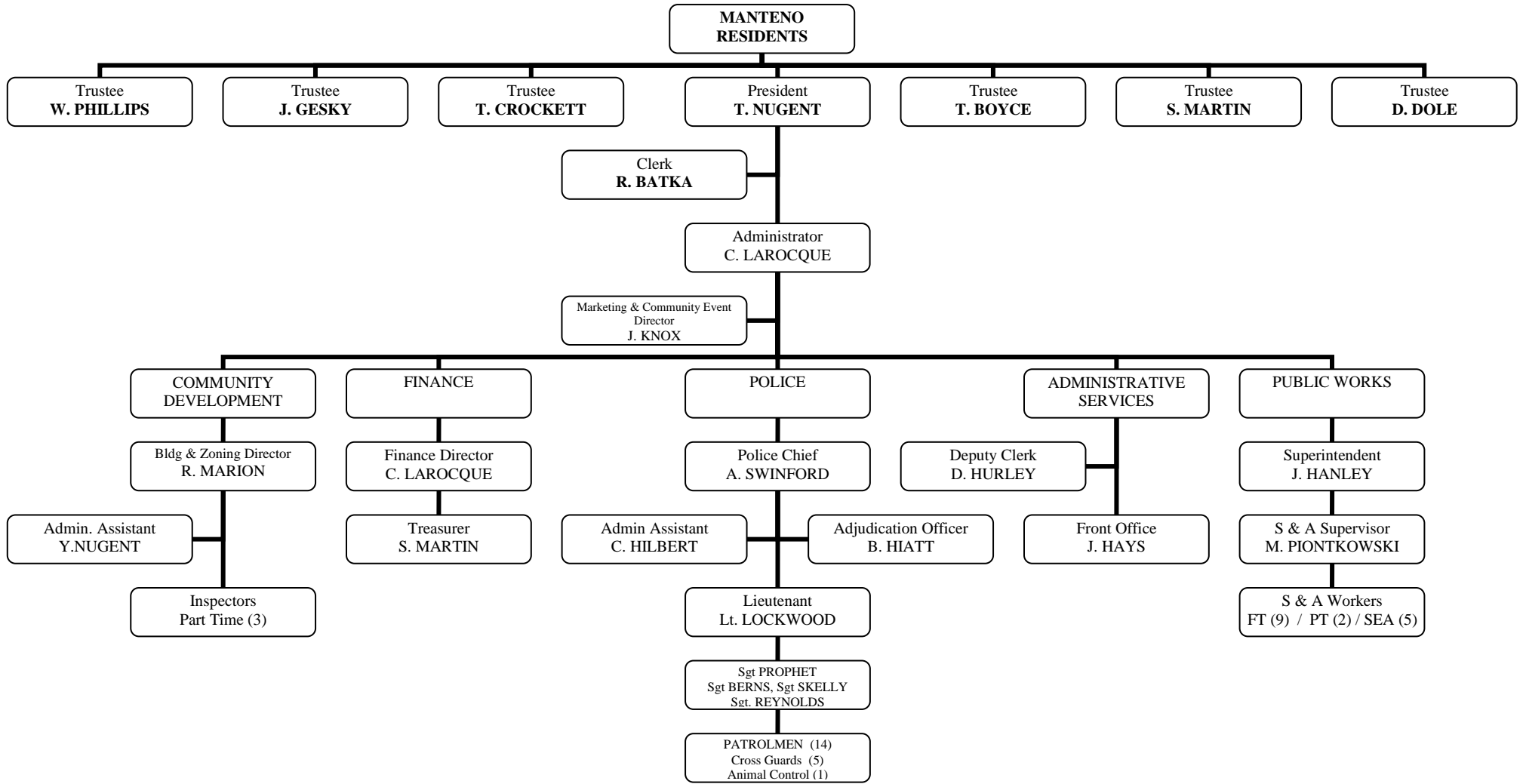

E. WEBER (PT)  
G. ENTWISTLE (PT)  
J. COUSINS (PT)

A. TOBECK  
C. MCCORMICK  
D. LENGAL  
K. BRANDT  
J. ROURKE  
Z. WEST  
K. SCHUBERT

Z. BOERINGA  
M. JONES  
S. HALPER  
J. NELSON  
M. SINADINOS  
J. DOKTER  
S. MOHAMMAD

T. SOTO (CG)  
K. SPAINHOUR (CG)  
B. TESTA (CG)  
S. SCHOFIELD (GG)  
S. YUHAS (CG)  
  
G. BAUGHAN (AC)

K. KURCZWSKI SEASONAL(5)  
N. RODGERS  
A. REGAS  
B. PRINCE  
B. MARTIN  
N. DILEO  
D. BERTRAND-ESSINGTON  
K. KRABBIE  
T. PLATT  
D. JOHNSON (PT)  
E. LAMORE (PT)

<b>EMPLOYEES:</b>	Building/Zoning	Finance	Emergency Management Liaison: OPEN	Marketing & Community Event Dir	Admin	Street & Alley
FULL TIME (37):	<u>2.0</u>	<u>1.0</u>	Police	<u>1.0</u>	<u>3.0</u>	<u>11.0</u>
FT Equivalent:	<u>0.5</u>		<u>20.0</u>	<u>1.0</u>		<u>1.5</u>
			<u>1.0</u>			