

VILLAGE OF MANTENO ORGANIZATION CHART

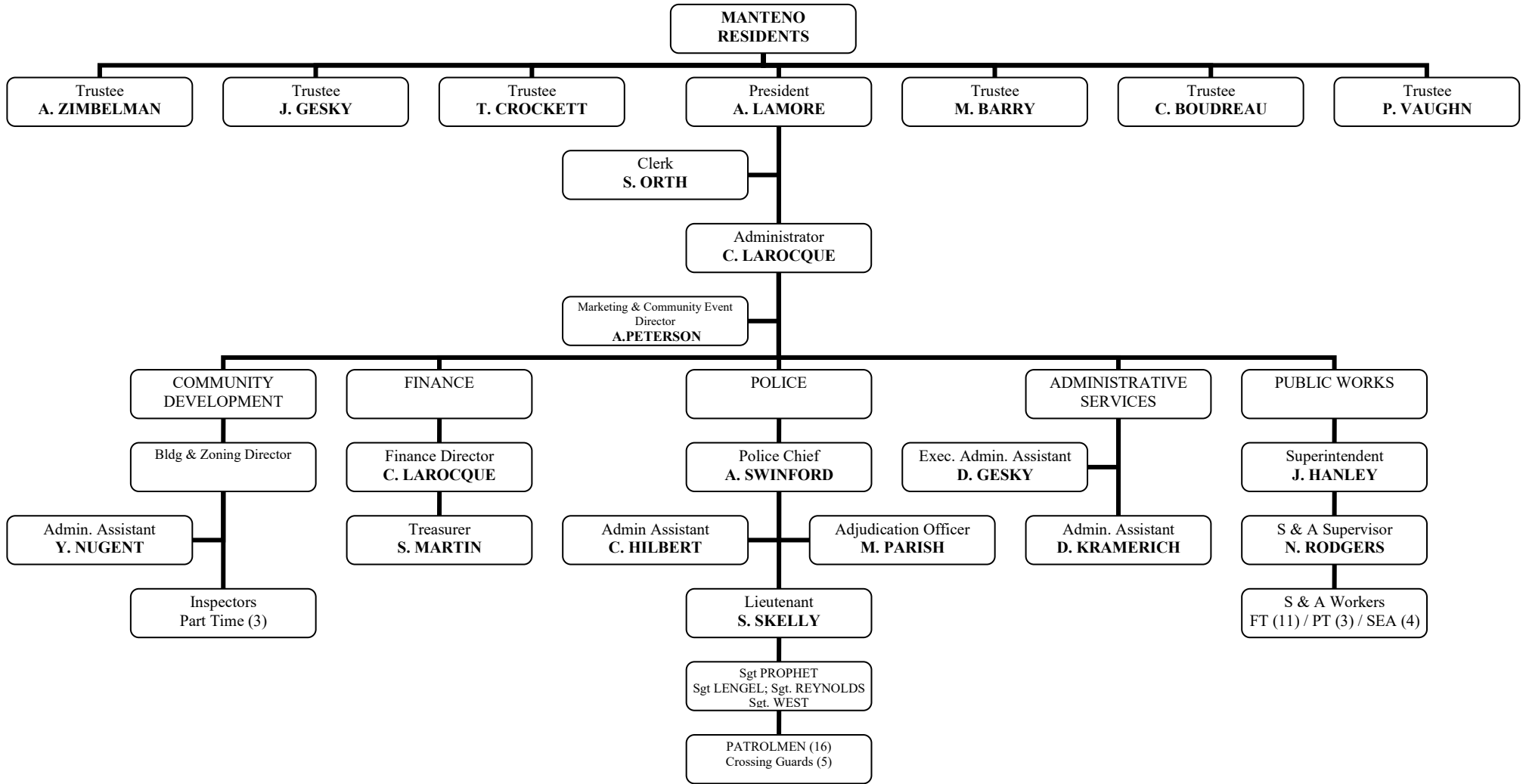

E. WEBER (PT)
C. RYAN (PT)
J. COUSINS (PT)

A. TOBECK
C. MCCORMICK
K. BRANDT
J. ROURKE
J. DOKTER
S. MOHAMMAD
A. HURTADO
B. ELZINGA

Z. BOERINGA
M. JONES
S. HALPER
J. NELSON
M. SINADINOS
J. SPENGLER
J. MRAZEK
J. WALTERS

T. SOTO (CG)
B. TESTA (CG)
S. SCHOFIELD (GG)
J. BIELAWSKI (CG)
M. BURMEISTER (CG)

K. KURCZWSKI
A. REGAS
B. PRINCE
B. MARTIN
N. DILEO
D. BERTRAND-ESSINGTON
T. BOUDREAU
K. KRABBIE
T. PLATT
L. MAREVKA

SEASONAL (4)

VILLAGE CHAPLAIN: REV. DON LESHER

EMPLOYEES:	Building/Zoning	Finance	Police	Marketing & Community Event Dir	Admin	Street & Alley
FULL TIME (41)	<u>1.0</u>	<u>1.0</u>	<u>23.0</u>	<u>1.0</u>	<u>3.0</u>	<u>12.0</u>
PT(8)	<u>3.0</u>		<u>5.0</u>			<u>0.0</u>